

C-76-150

Jacob Brotherly

C-132-89

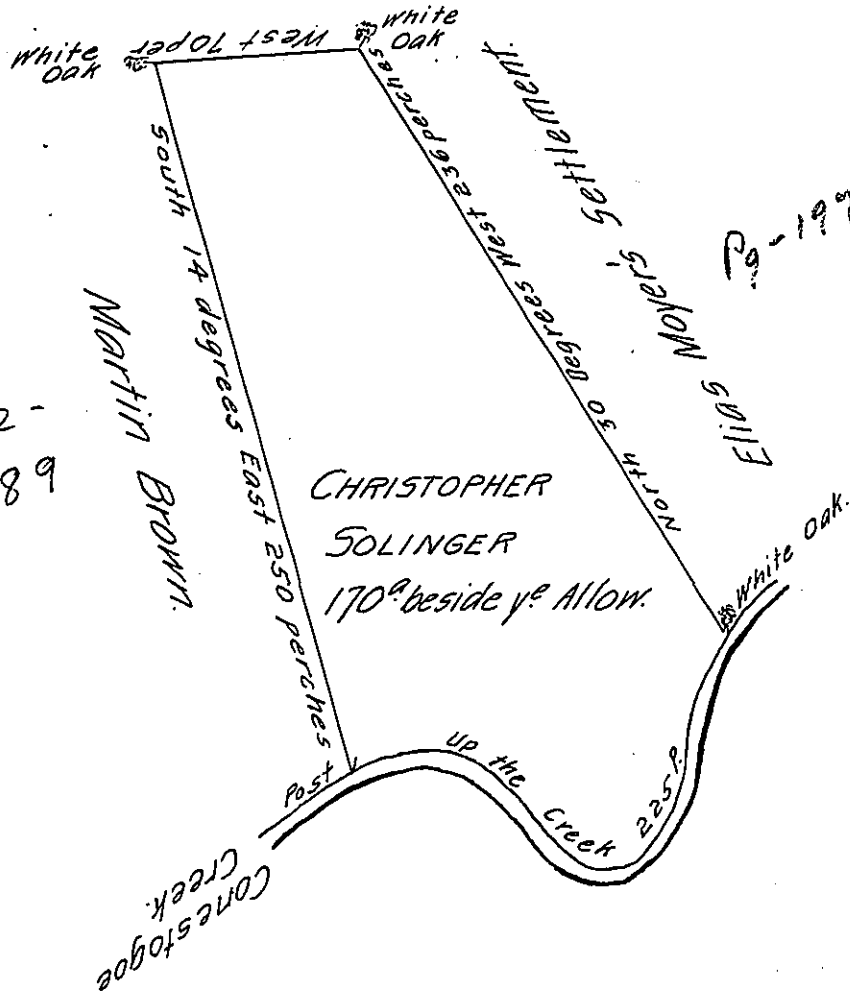

By Virtue of a Warrant from the Proprietor Dated the Twelfth Day of September
 Ann^o Dom. 1735. The Above Described Tract of Land was Surveyed Unto Christopher
 Solinger in Erle township, in the County of Lancaster. Containing One Hundred
 and Seventy Acres beside the Allowance of Six $\frac{1}{2}$ Cent.
 20th 6^{mo} 1739. $\frac{1}{2}$ Sam^l Lightfoot. — —

IN TESTIMONY that the above is a copy of the original remaining on file in
 the Department of Internal Affairs of Pennsylvania, made
 conformably to an Act of Assembly approved the 16th day of
 February, 1833, I have hereunto set my Hand and caused
 the Seal of said Department to be affixed at Harrisburg,
 this eighth day of November 1905.

Isaac R. Brown
 Secretary of Internal Affairs.